

# OLYMPUS®

Your Vision, Our Future

RHINO-LARYNGO VIDEOSCOPE

## ENF-VQ

Explore New Possibilities in Endoscopic Diagnostics



# Our Most Advanced Imaging Technology. Delivering Unprecedented Capabilities to Otorhinolaryngology.

The ENF-VQ provides high-resolution, full-screen images that are clear and bright throughout the entire field. This outstanding imaging capability is achieved without sacrificing the slim, compact design, enabling you to use this endoscope in a variety of patients.

Pursuing picture quality without compromising performance or versatility, the ENF-VQ brings unprecedented imaging to your ENT practice.

# High Resolution Image

The ENF-VQ features a distally mounted CCD, that delivers high-resolution and full-screen images enabling you to observe minute otorhinolaryngeal details.

**High Resolution**

**Chip on the Tip**

**Full Screen**

**NBI**  
Narrow Band Imaging

## Full-Screen Images: Clear and Bright In Every Corner

Full-screen images make observation much easier. With large-size images that are clear and bright even in the corners, the ENF-VQ may make it possible to detect minute details that would not have been previously detected.



Conventional videoscope image

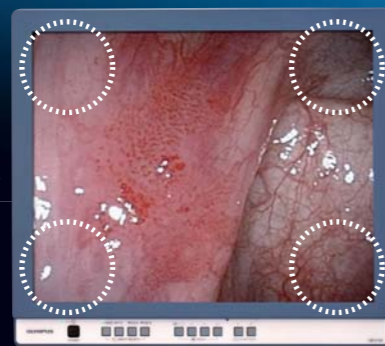

ENF-VQ full-screen image

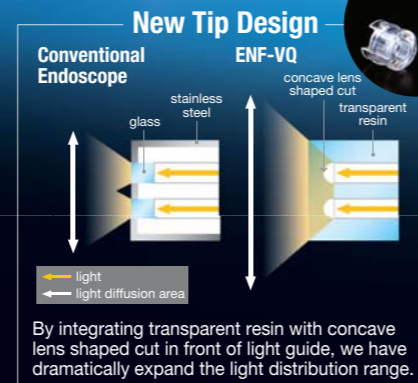

## NBI Narrow Band Imaging

When used with the EVIS EXERA II System or VISERA Pro System, the ENF-VQ is compatible with Narrow Band Imaging (NBI). NBI is a powerful image processing function that exploits particular characteristics resulting from the interaction of light with tissue and enhances visualization of mucosal surfaces. When combined with ENF-VQ's bright, full-screen images, the result is remarkably clear views of anatomical structures and fine capillary patterns of the mucous membranes, which are normally difficult to distinguish.

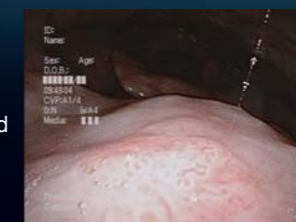

Conventional image



NBI image

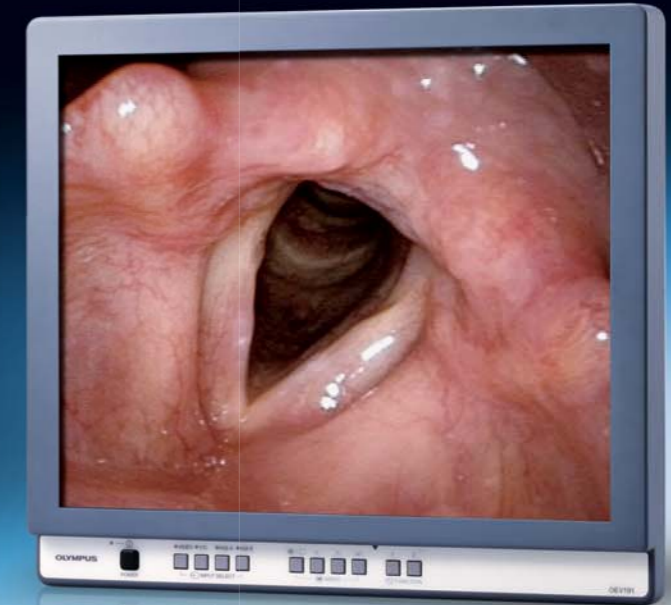

# OLYMPUS ENF TYPE VQ



## Specifications

Field of view	90°
Depth of field	5 - 50 mm
Distal end outer diameter	3.9 mm
Flexible tube outer diameter	3.6 mm
Angulation range	Up 130°/ Down 130°
Working length	300 mm

Compatible  
Video  
Systems



EVIS EXERA II



VISERA / VISERA Pro



OTV-SI

Specifications, design and accessories are subject to change without any notice or obligation on the part of the manufacturer.

**OLYMPUS**<sup>®</sup>

OLYMPUS MEDICAL SYSTEMS CORP.  
Shinjuku Monolith, 2-3-1 Nishi-Shinjuku, Shinjuku-ku, Tokyo 163-0914, Japan

For a complete listing of  
sales and distribution locations visit:  
[www.olympus.com](http://www.olympus.com)